

Resources for Officers At Crash Scene

Fire department	Fires (injuries, rescues, Hazmat)
Emergency Medical Services	Medical emergencies
Towing service/Wrecker	Vehicle removal and cleanup of vehicle debris
Hazmat team (based on your Local Environmental Protection Committee [LEPC] and your agency policy)	Control and removal of hazardous materials
Power company	Downed power lines
Gas company	Gas lines damaged/endangered
Department of Transportation Motor Carrier	Road damage
Victim assistance	Serious injury/death counseling
Additional officers for:	
Traffic control	Direct traffic
Crowd Control	Control people

Specialized officers (Traffic Officer, D.U.I. Task Force, Traffic Homicide Investigator) should be called if the crash involves life-threatening injuries, a fatality, or a D.U.I. driver. This determination may be dictated by departmental policy or by availability.

Overhead 1
Vehicle Emergency Lights

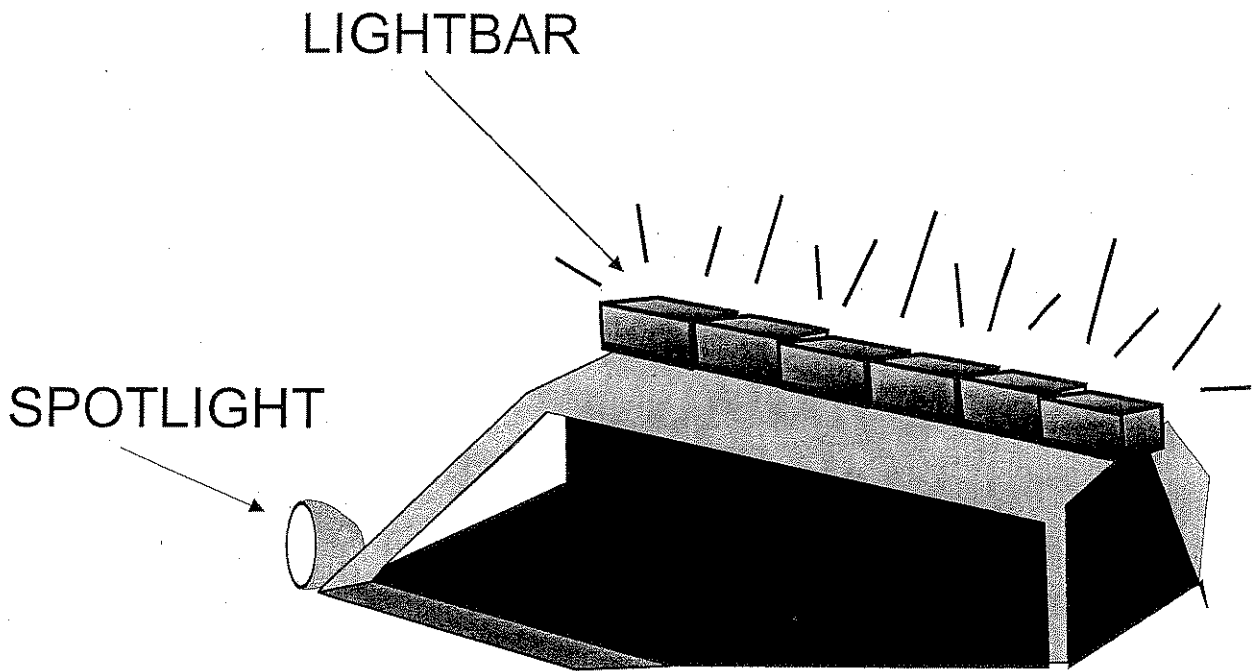

VEHICLE EMERGENCY LIGHTS

Overhead 2
Cone and Post

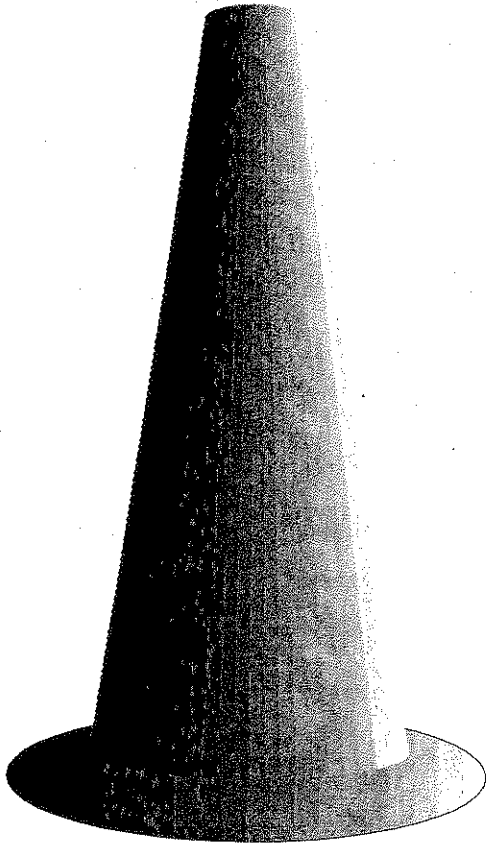

CONE

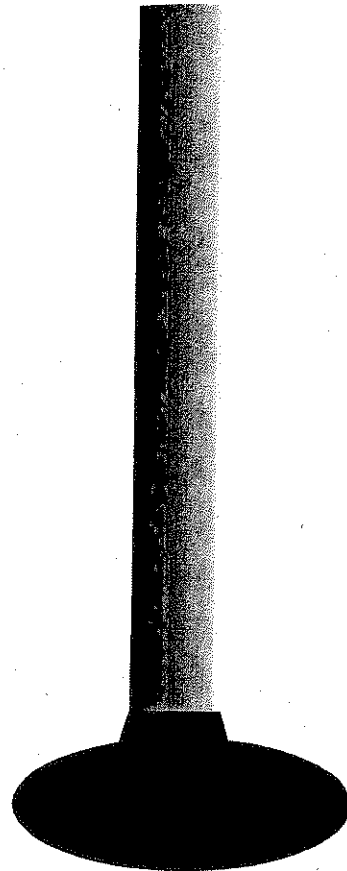

POST



BARRICADE

Overhead 4
Flares

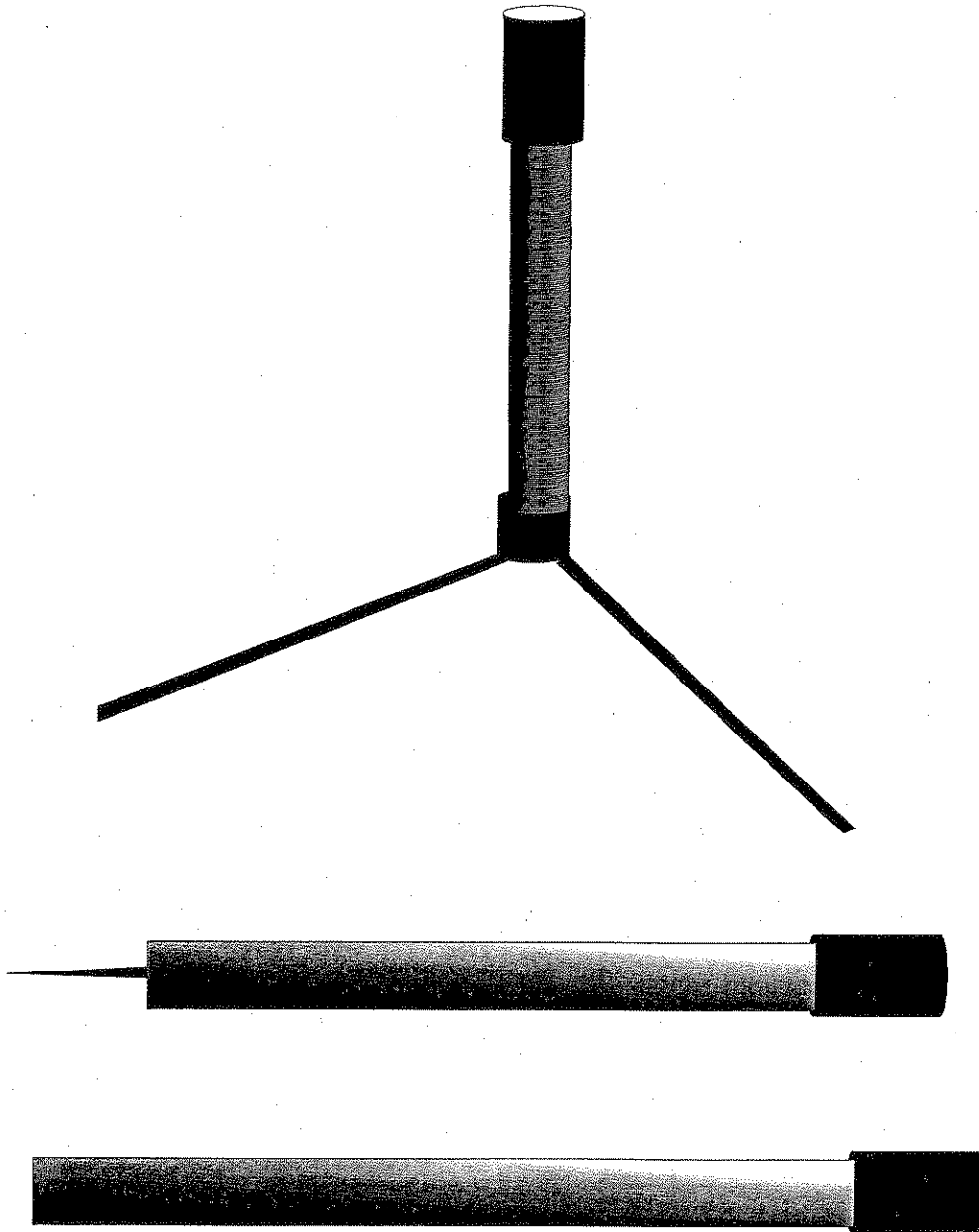

FLARES

Table of Distances from Crash Scene to Furthest Warning Device

SPEED LIMIT	FIRST WARNING DEVICE
Mph	feet
25	68
35	112
45	167
55	227
65	301

National Highway Safety Organization, page 238

Overhead 6
Protecting the Crash Scene
Example 1

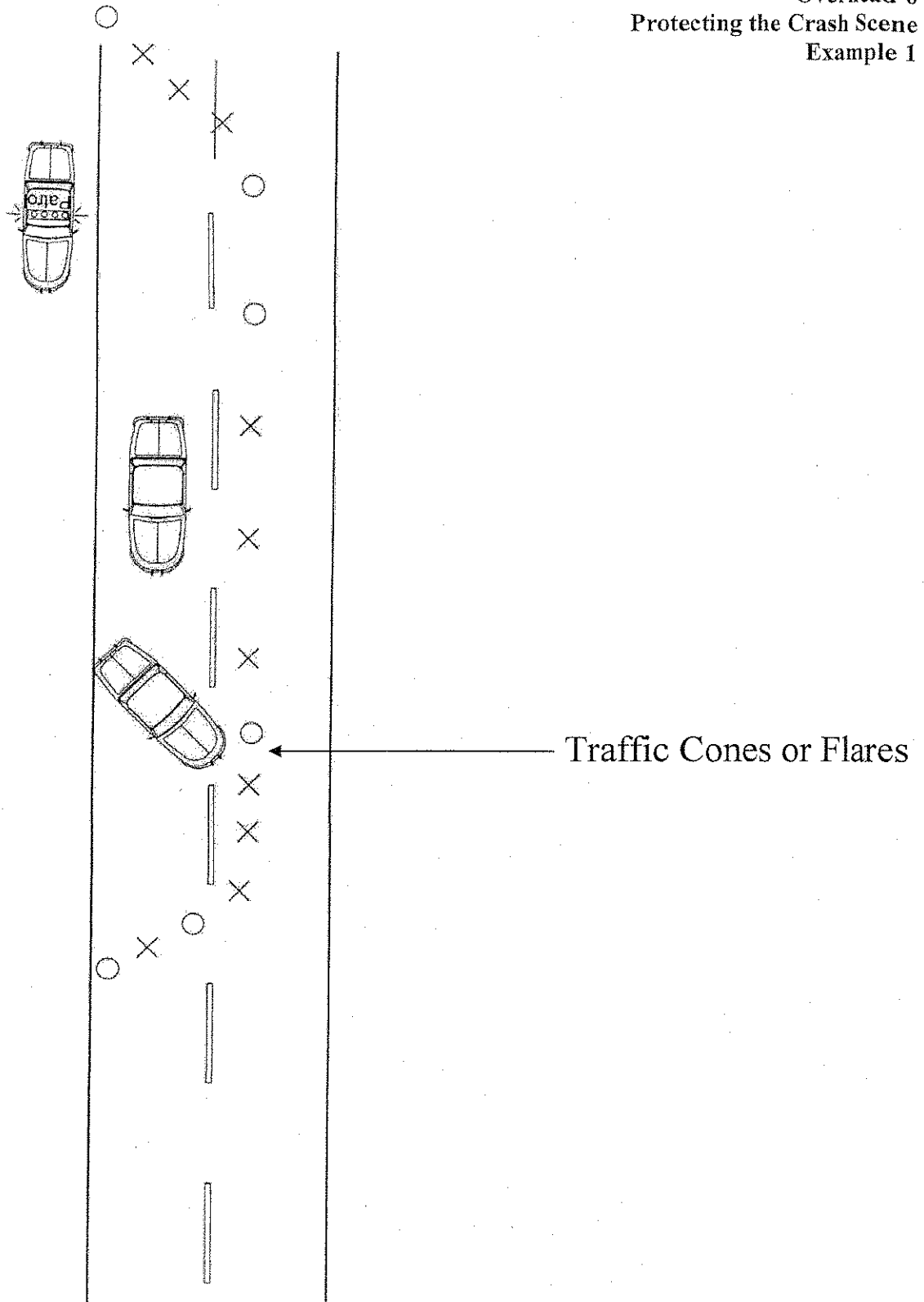

Overhead 7
Protecting the Crash Scene Example 2

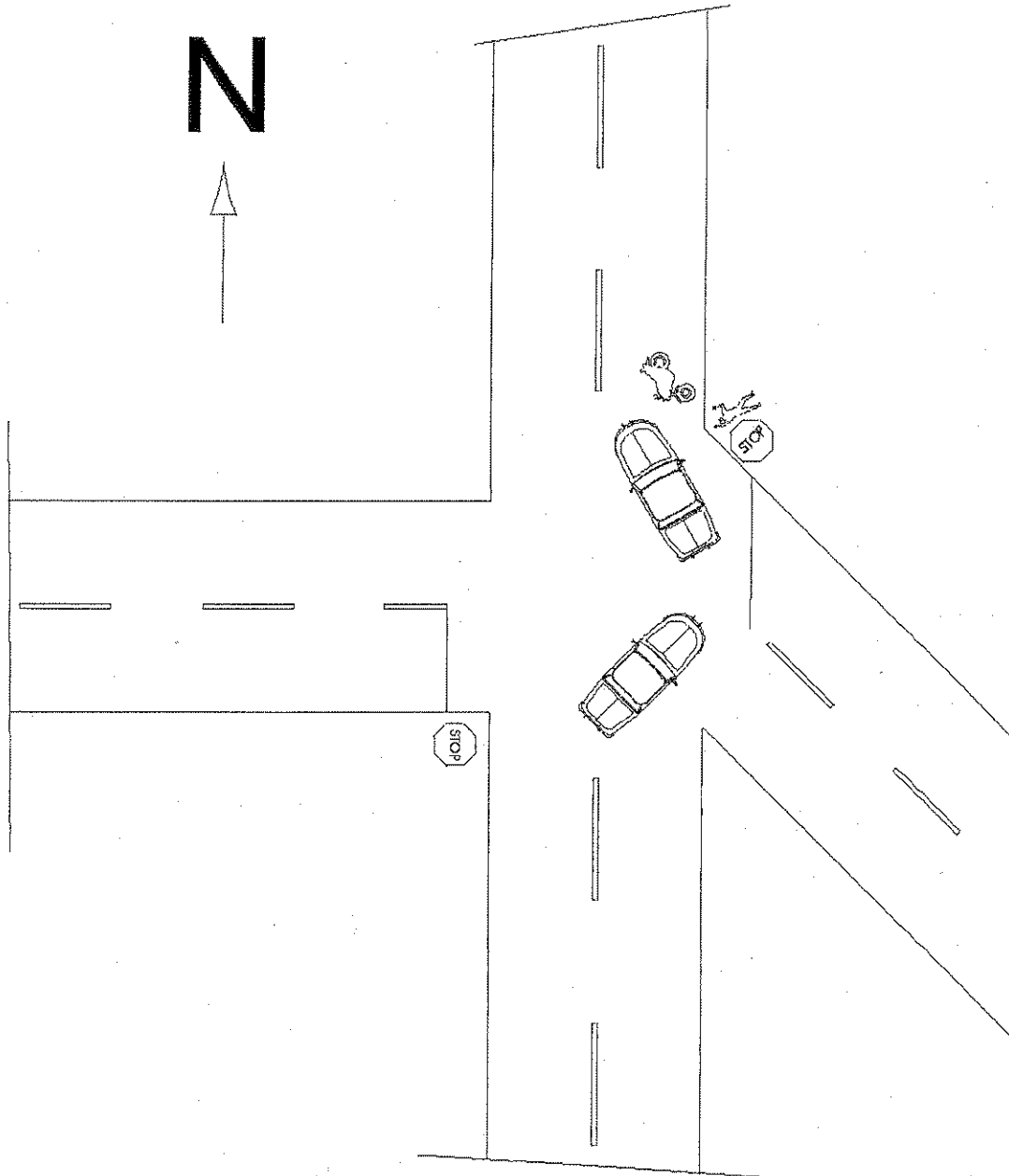

Overhead 8
Protecting the Crash Scene, Example 2: Answers

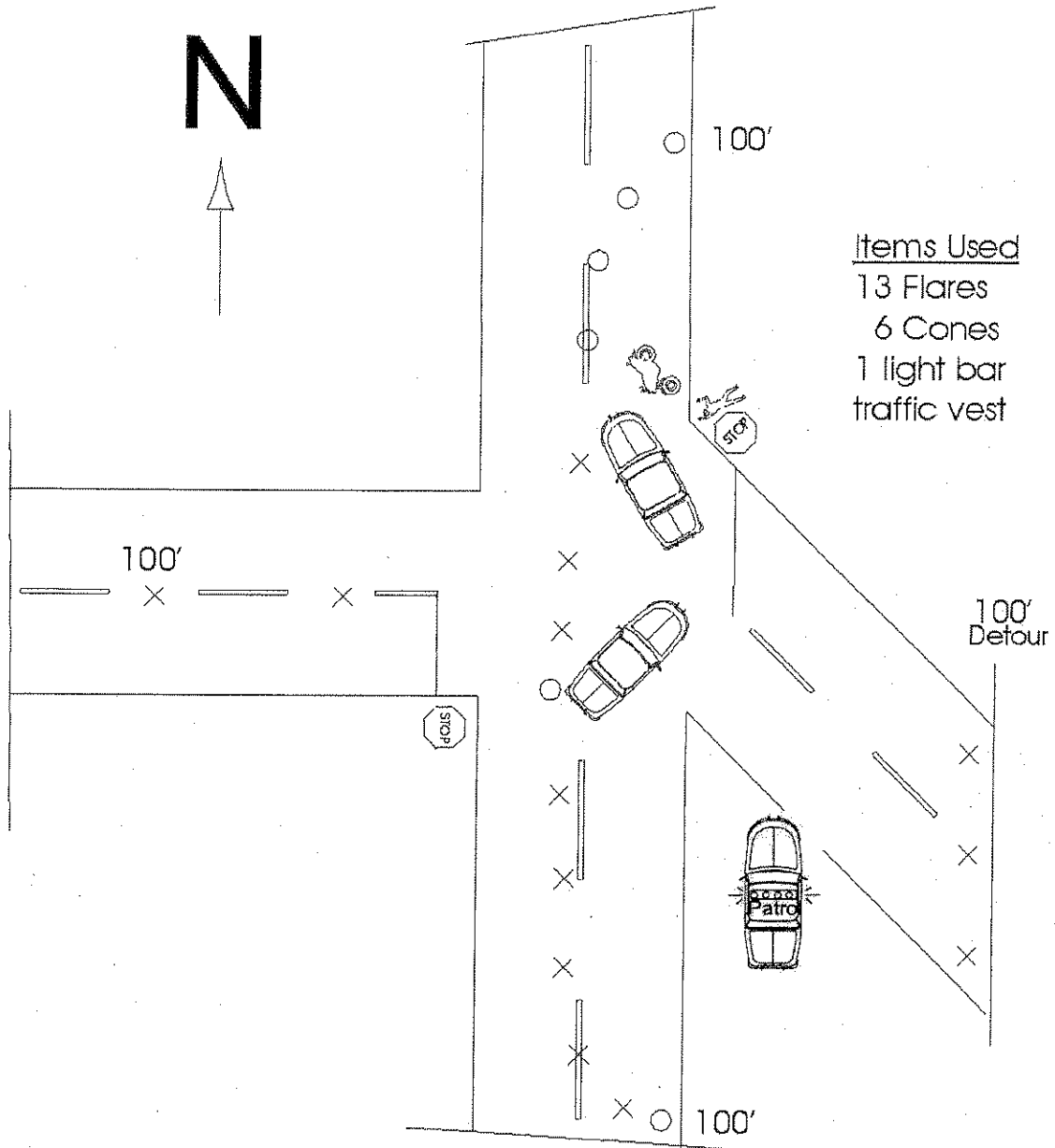

Lane Numbering in Crash Investigation



2 - Lane

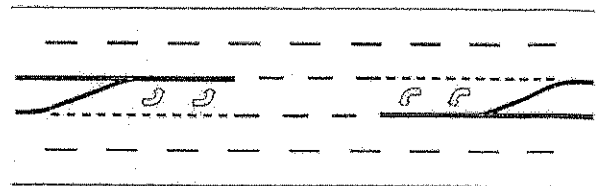

4 - Lane (with turn lane)

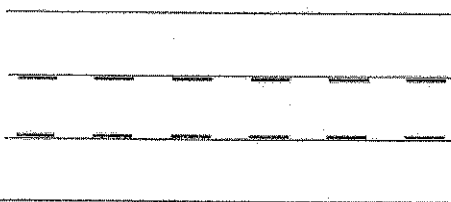

2 - Lane (with turn lane)

*** NOTE ***

Turn lanes are not counted when determining number of lanes.

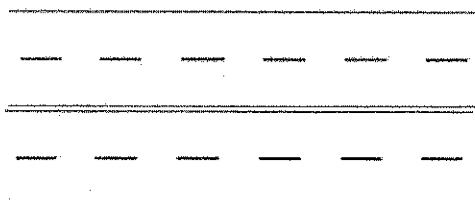

4 - Lane (Undivided)

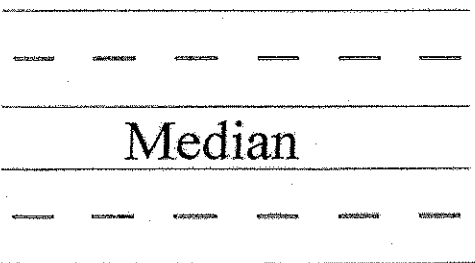

Median

4 - Lane (Divided)

Overhead 2
Crosswalks, Sidewalks and Bike Lanes

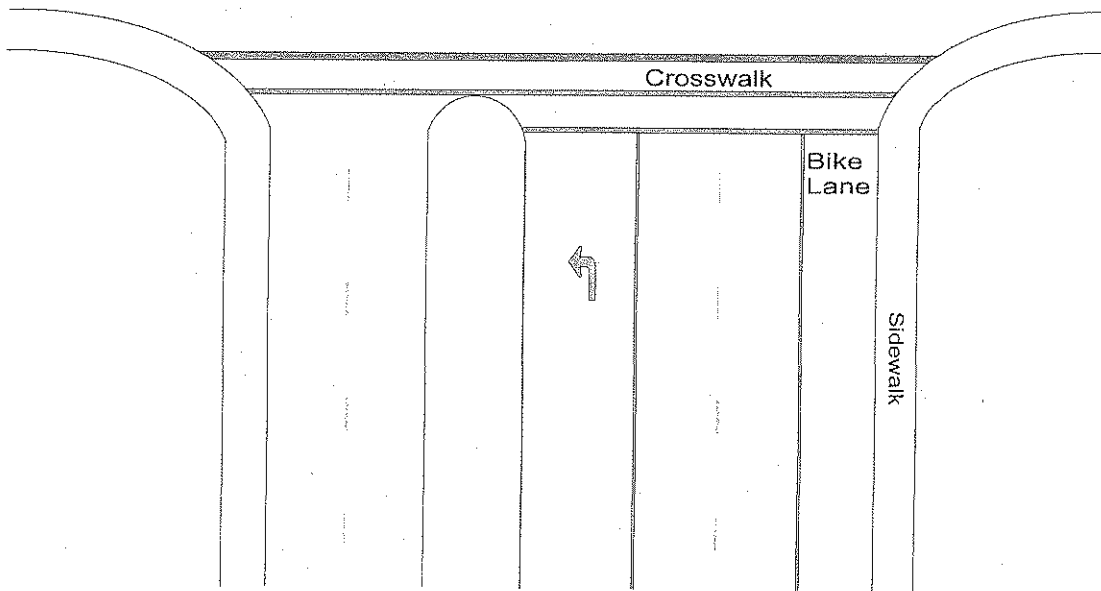
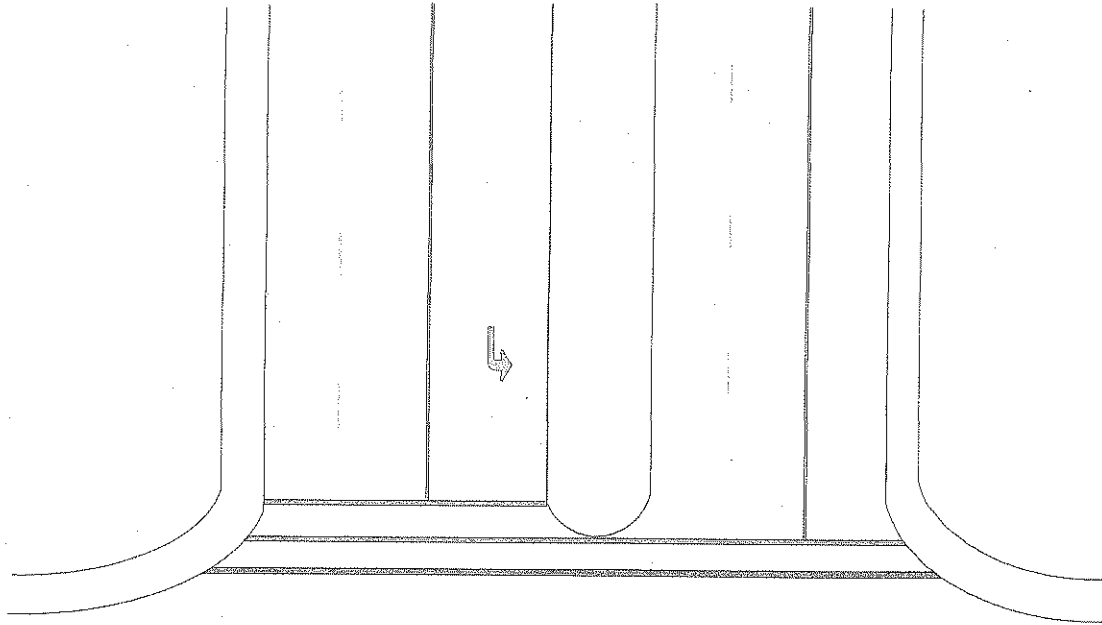

Overhead 3
Example Positioning Patrol Vehicle

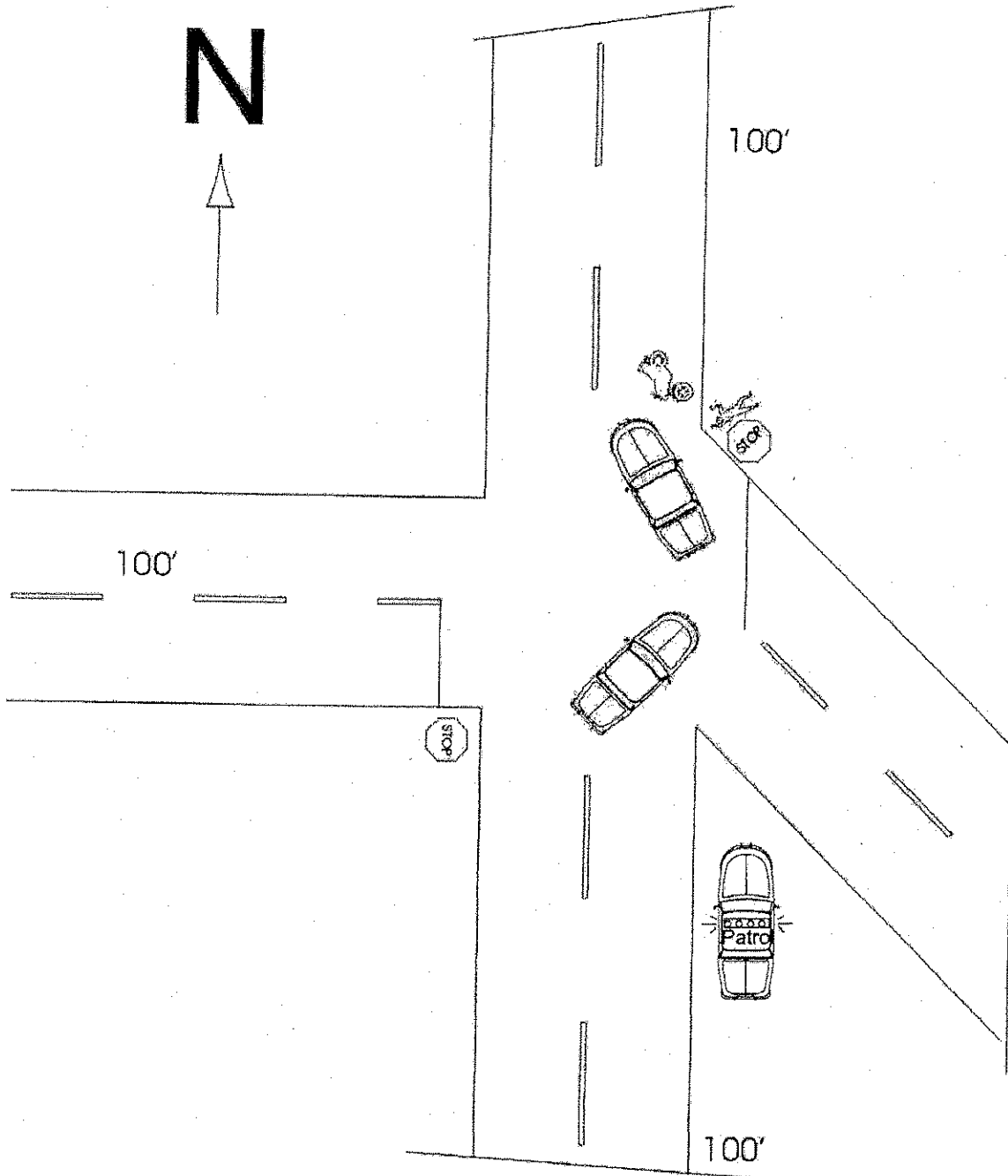

Overhead 4
Position Patrol Vehicle

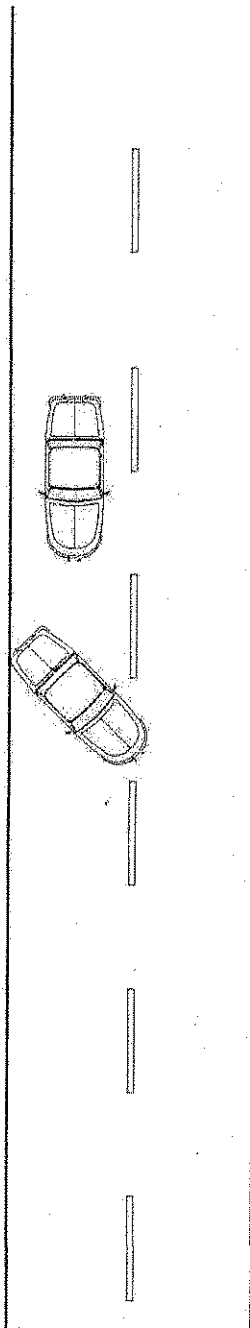

Overhead 5
Position Patrol Vehicle

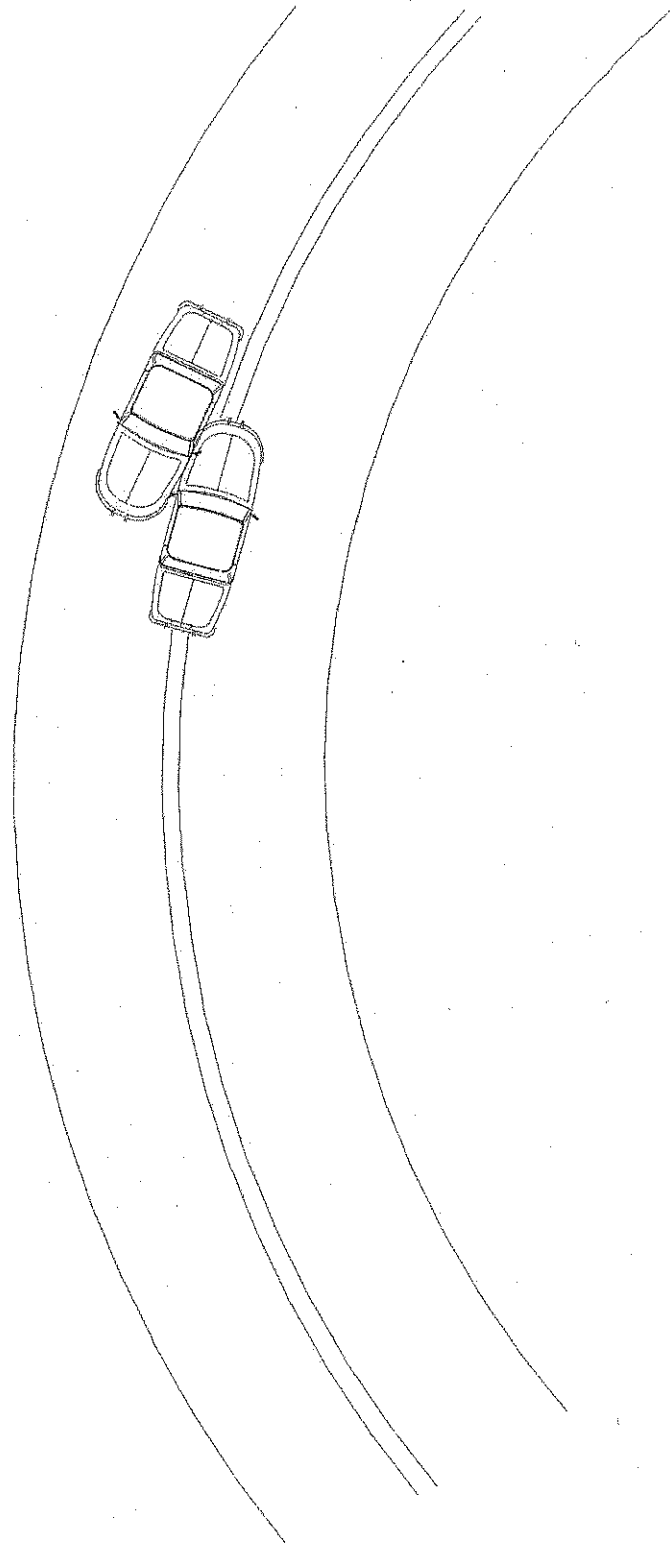

Overhead 6
Position Patrol Vehicle

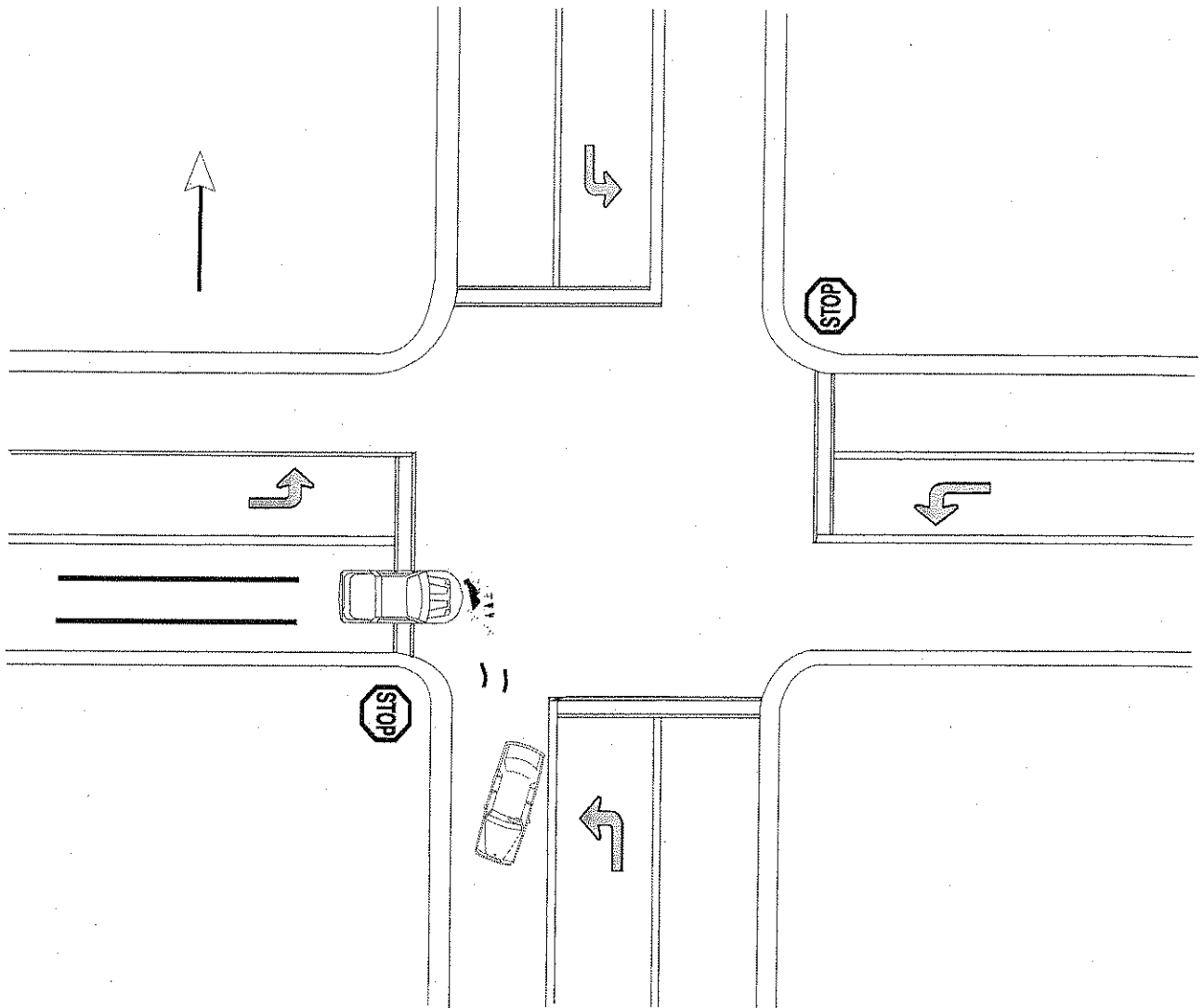

Answer Key 1
Position Patrol Vehicle and Cones or Flares

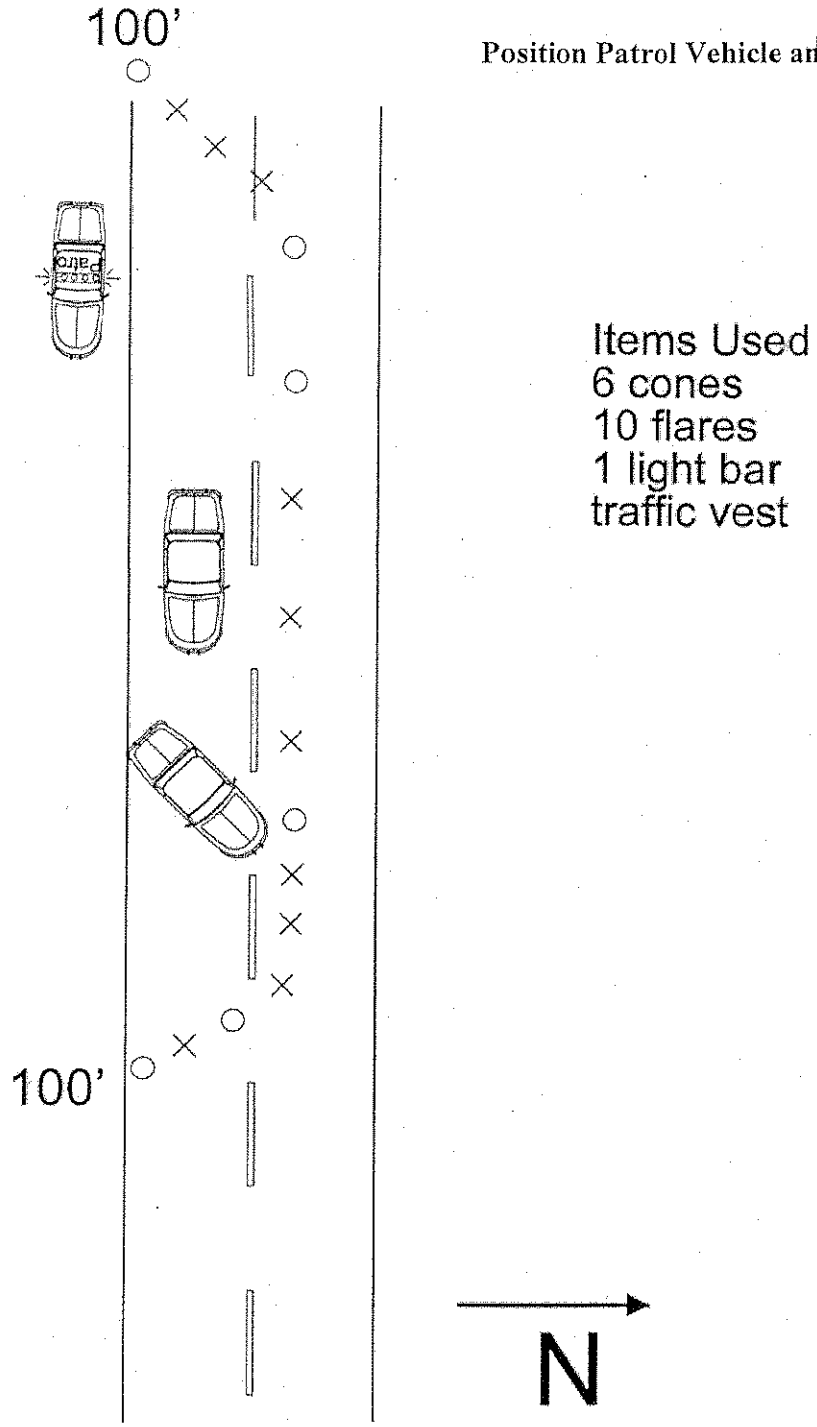

Position patrol vehicle and
traffic warning devices
To protect the scene at night.

Answer Key 2
Position Patrol Vehicle and Cones or Flares

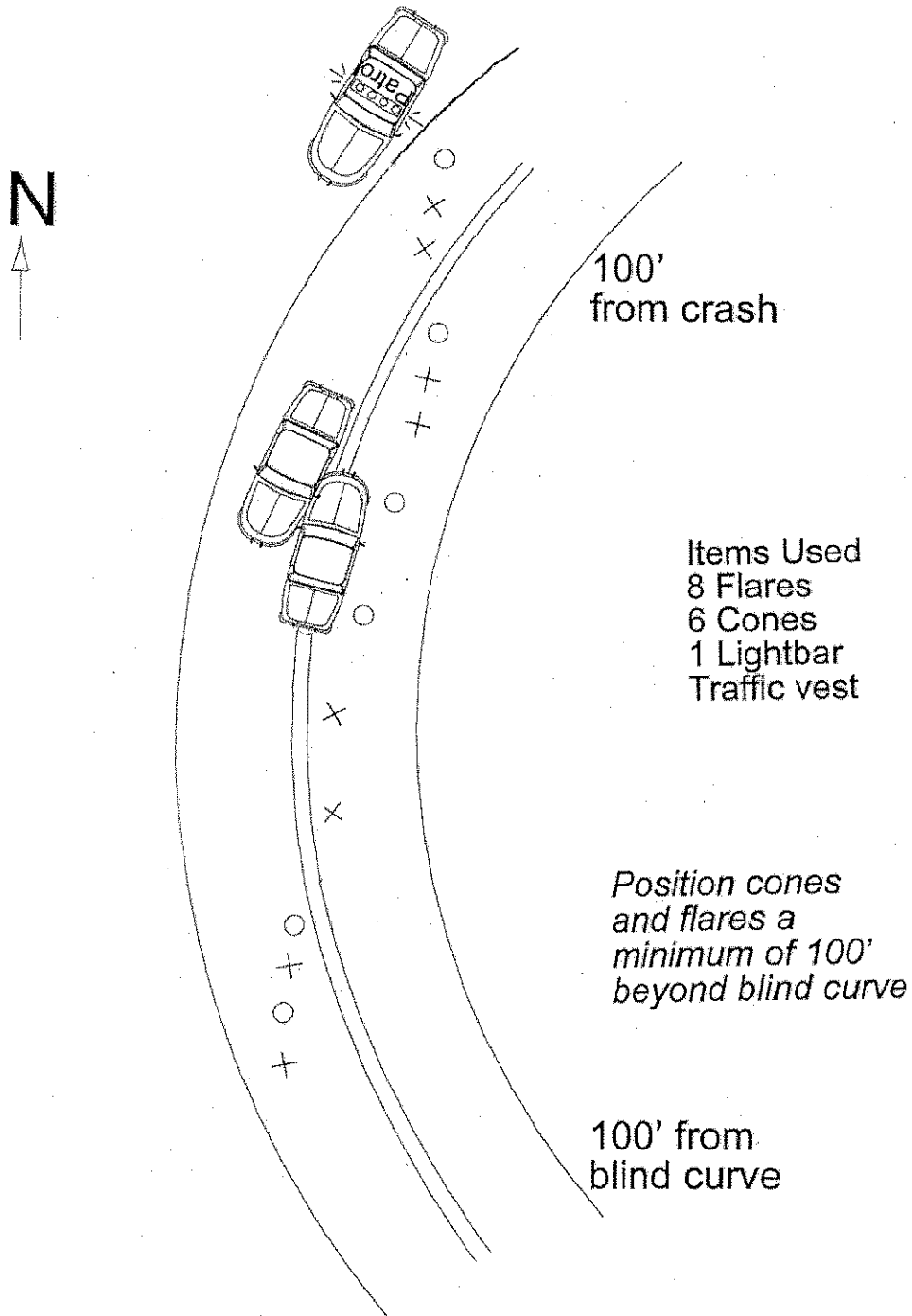

Answer Key 3
Position Patrol Vehicle and Cones or Flares

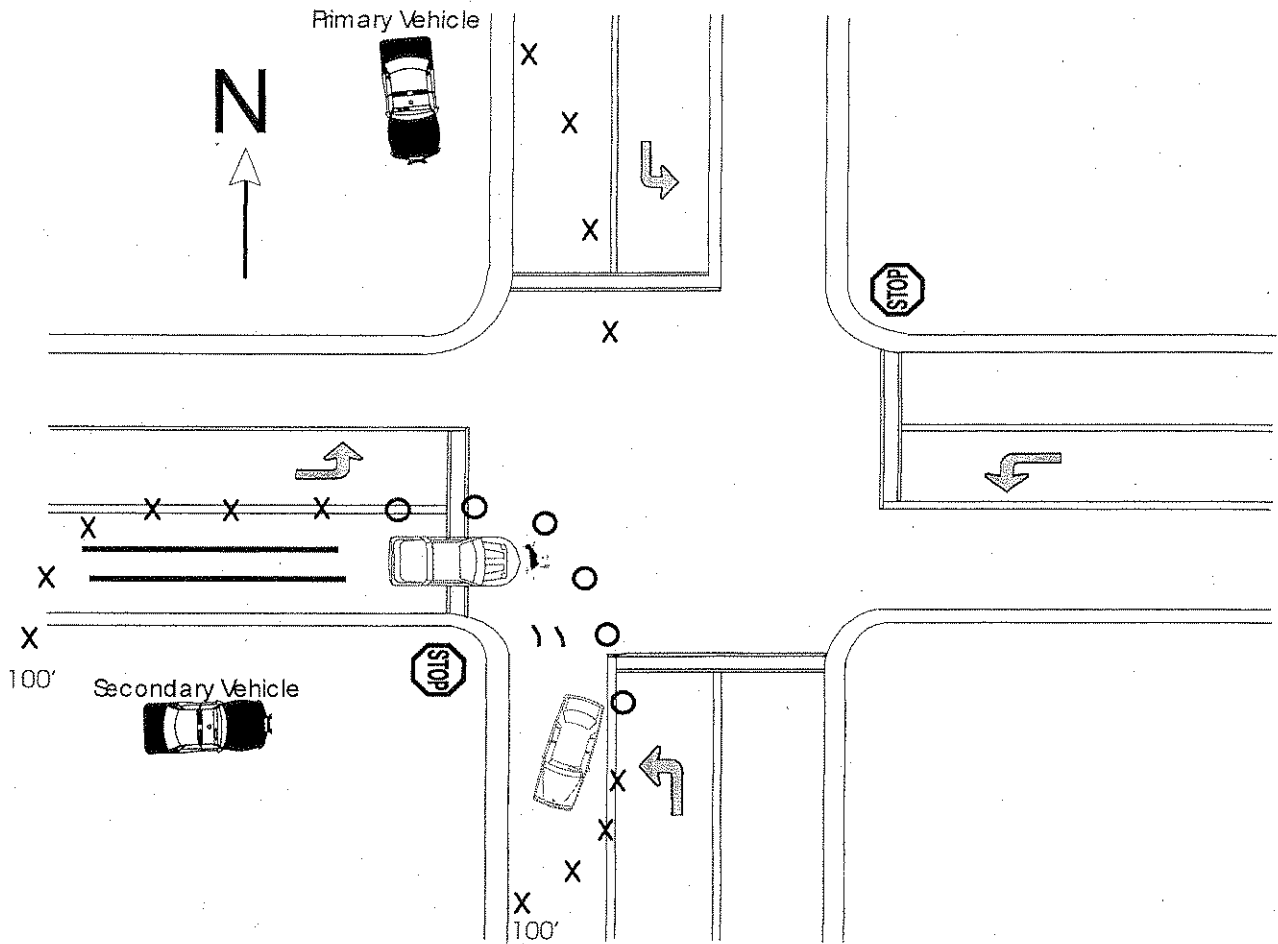

Answer Key 4

Position Patrol Vehicle and Cones or Flares

